

EXISTING FRONT

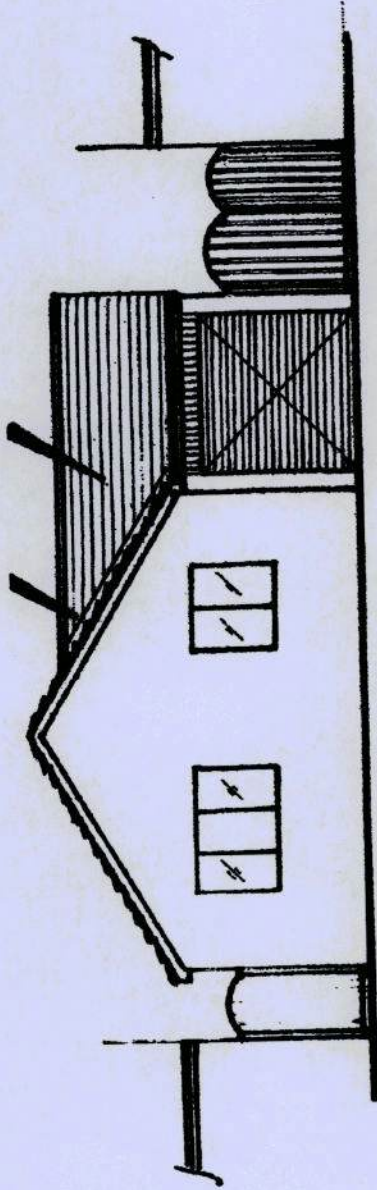

PROPOSED FRONT

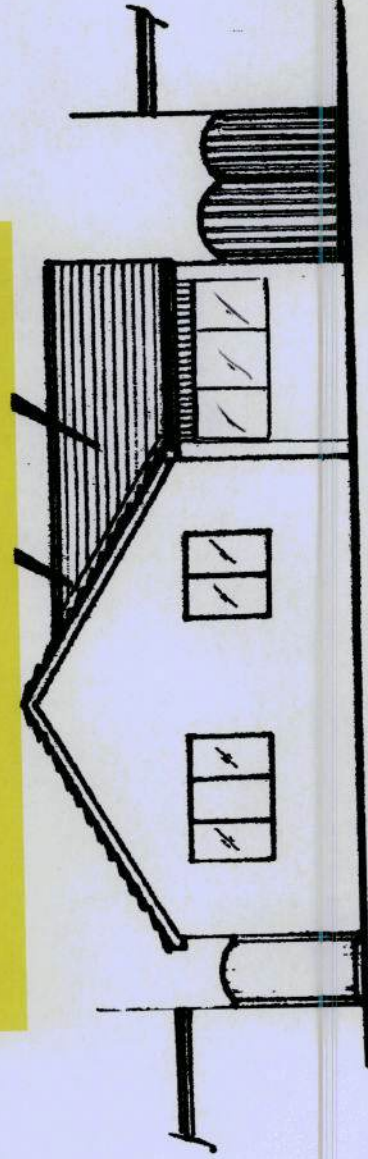

SOUTH TYNESIDE COUNCIL
18 NOV 2015
AREA PLANNING

ST1108/15 HFUL

MR and MRS OXLEY
17 PORTCHESTER GROVE
HARDEN PARK
BOLDON COLLIERY
NE35 9ND

0191 5365473